

Telephone
(08) 7324 4610



ADELAIDE
BODYSCAN

71 Kensington Rd
Norwood SA 5067

Australia's 1st Core Scanner Specialists in DEXA Scanning

Name

Date of Birth

Address

Phone (Home)

(Mobile)

Medicare No.

Examination Requested

Clinical Details

- Bone Densitometry (Bulk Billing for eligible Medicare Items only)
- Total Body Composition (Patient Fee Applies)
- Vertebral Fracture Assessment (Patient Fee Applies)

Referring Doctor Details

Copies To

Doctor Signature

Date

BULK BILLED ITEMS FOR BONE DENSITY

PATIENT FEES APPLY

- Medicare Item 12320**
- 70 years and over(initial screening only or 5 year follow up)
- Medicare Item 12322 (eligible every 24 months)**
- 70 years and over with previous T score between -1.5 and -2.5
- Medicare Item 12306 (eligible every 24 months)**
- Fracture occurring after minimal trauma
- Monitoring of low bone mineral density proven by previous DEXA scan
- Medicare Item 12312 (eligible every 12 months)**
- Prolonged steroid therapy
- Male Hypogonadism (low testosterone)
- Female Hypogonadism (amenorrhea)
- Medicare Item 12315 (eligible every 24 months)**
- Primary hyperparathyroidism
- Rheumatoid arthritis
- Chronic liver or kidney disease
- Proven malabsorptive disorders
- Hyperthyroidism
- Medicare Item 12321 (eligible every 12 months)**
- Had significant change of treatment

- Bone Density screening under 70 years (\$85)**
 - Patients ineligible for Medicare item rebate
- Vertebral Fracture Assessment (\$40)**
 - Thoracic and Lumbar X ray view to screen for possible wedge fractures
- Total Body Composition Analysis (\$95)**
 - Visceral Fat Measurement (NEW)
 - Lean vs Fat Body Ratio
 - Complete analysis of total body fat, muscle and bone mass in the trunk, arms and legs

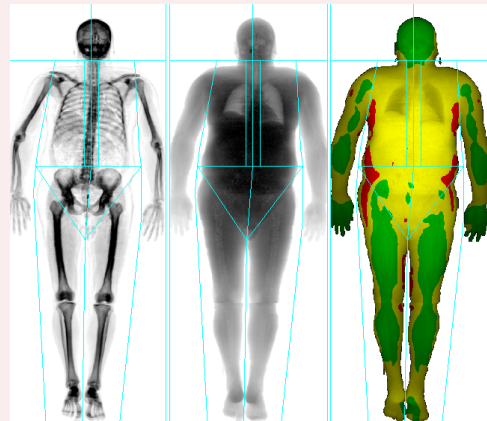

Introducing Lunar iDXA — intelligent delivery and excellent precision in bone density and body tissue analysis